

Calculated Position of the SW corner of Lot 18, Blk 2; Position is located in the pond, no corner set.

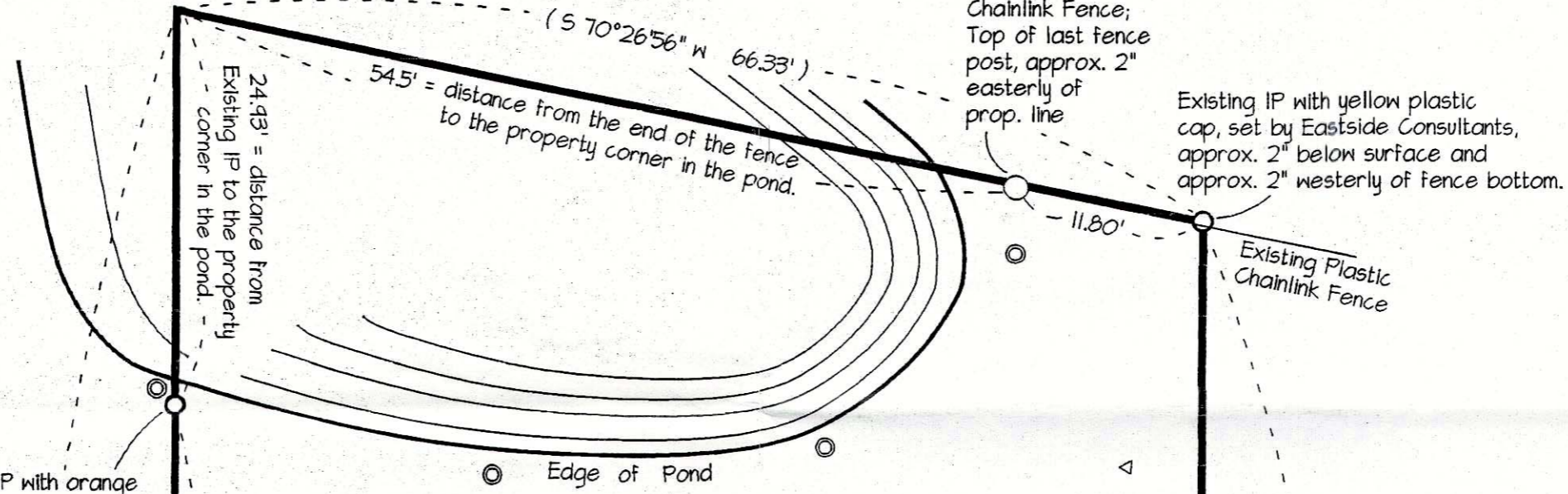

Existing IP with orange plastic cap, approx 2' below surface, set by Eastside Consultants. Located beneath grand-fir.

Existing IP with yellow plastic cap, set by Eastside Consultants, approx. 2' below surface and approx. 2' westerly of fence bottom.

Fence line is approx. 5' north of prop. line.

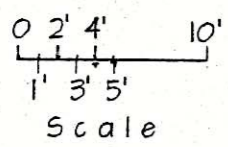

North

- LEGEND**
- ⊙ Patio Lights on Pond Perimeter
 - △ 10" Spike used as Transit Point during survey.
 - () Data from Record Plat

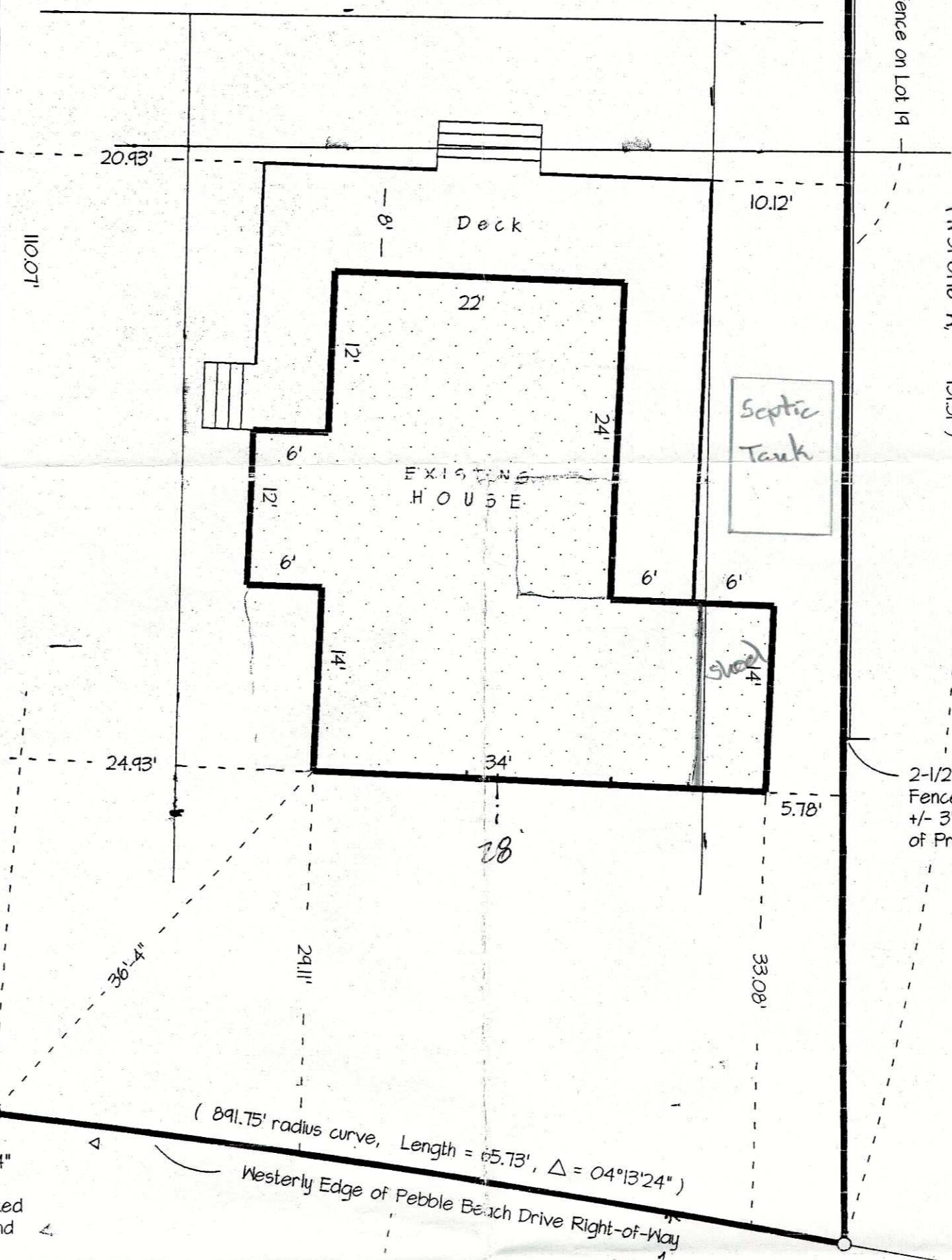

Existing IP with old plastic cap, 3" to 4" below surface of parking area...marked with more ribbon and pink "whisker".

Existing 3/4" IP underneath branches of a small grand-fir, approx. 12" in height.

SITE SURVEY of LOT 18, BLOCK 2
Plat of Sun Country Estates @
581 Pebble Beach Drive

RECEIVED
JAN 22 2014
KITITAS COUNTY
CDS

SURVEYOR'S CERTIFICATE

This map correctly represents a survey made by me in conformance with the requirements of the Survey Recording Act at the request of

Robert L. Bailey, 12 Aug 2000
ROBERT L. BAILEY, PLS/PE 9743

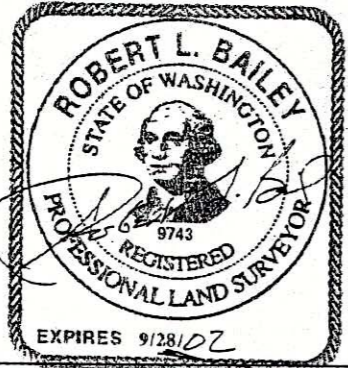

AUDITOR'S CERTIFICATE

Filed for record this _____ day of _____ 20____ at _____ M.
In Book _____ of Surveys, Page _____ at the request of _____

Auditor Deputy Auditor

record survey for
by

PAUL BRENNAN
2443 270th AV. SE
ISSAQUAH, WA 98029

R.L. BAILEY & ASSOCIATES
4201 HWY 970, CLE ELUM, WA 98922
509 674 5551